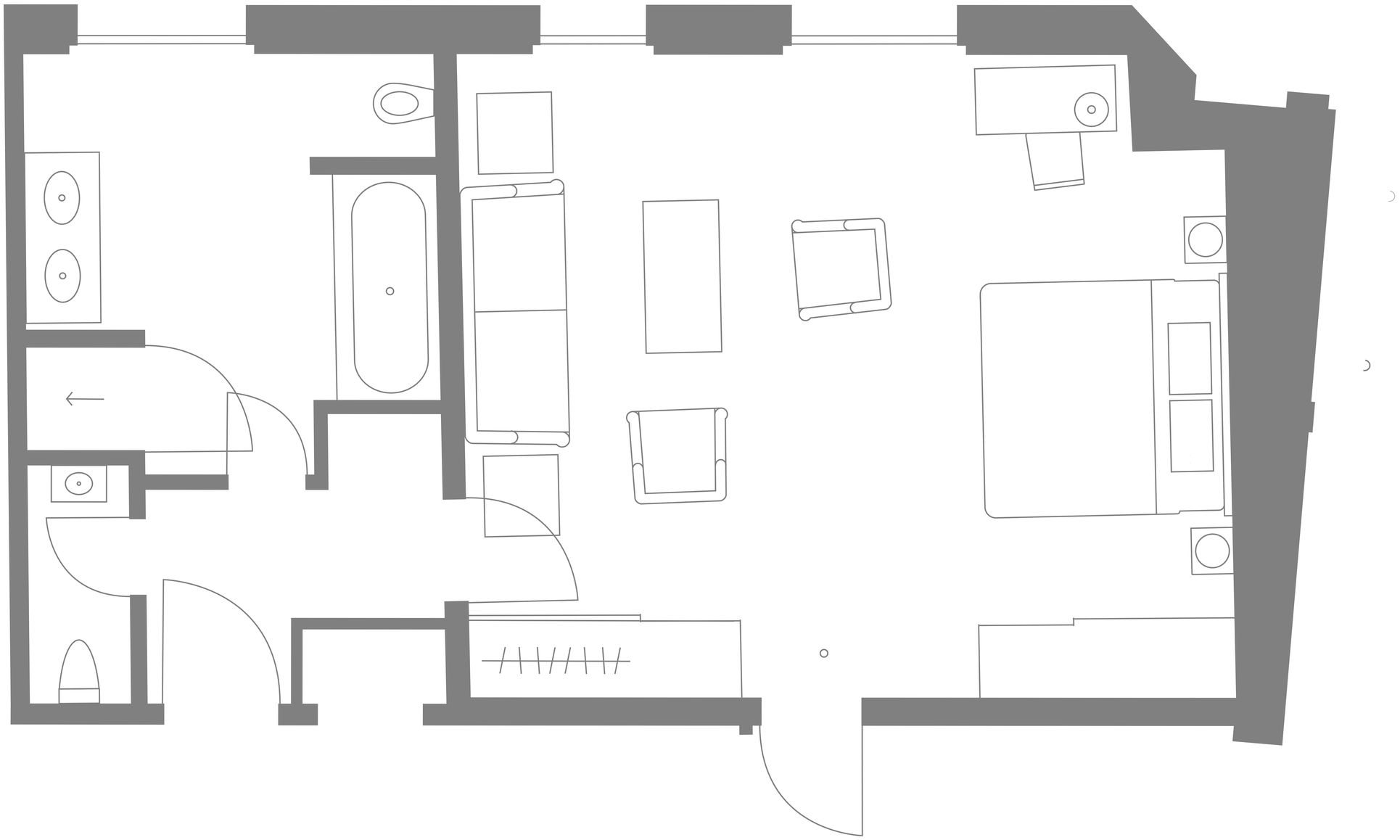Hotel Plaza Athénée, Paris
Junior Suite